

Elevation

Section A-A

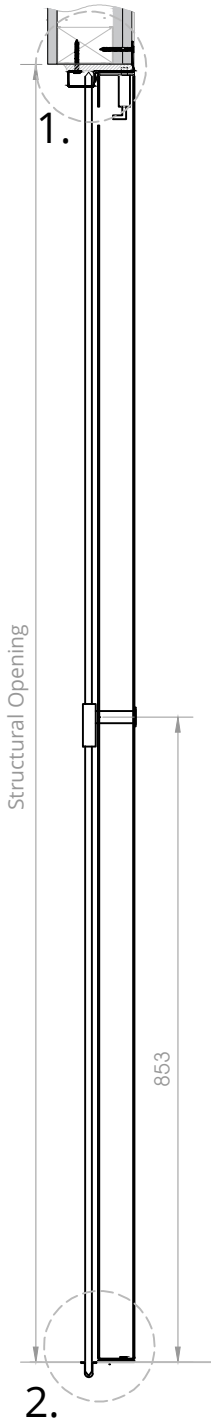

1.

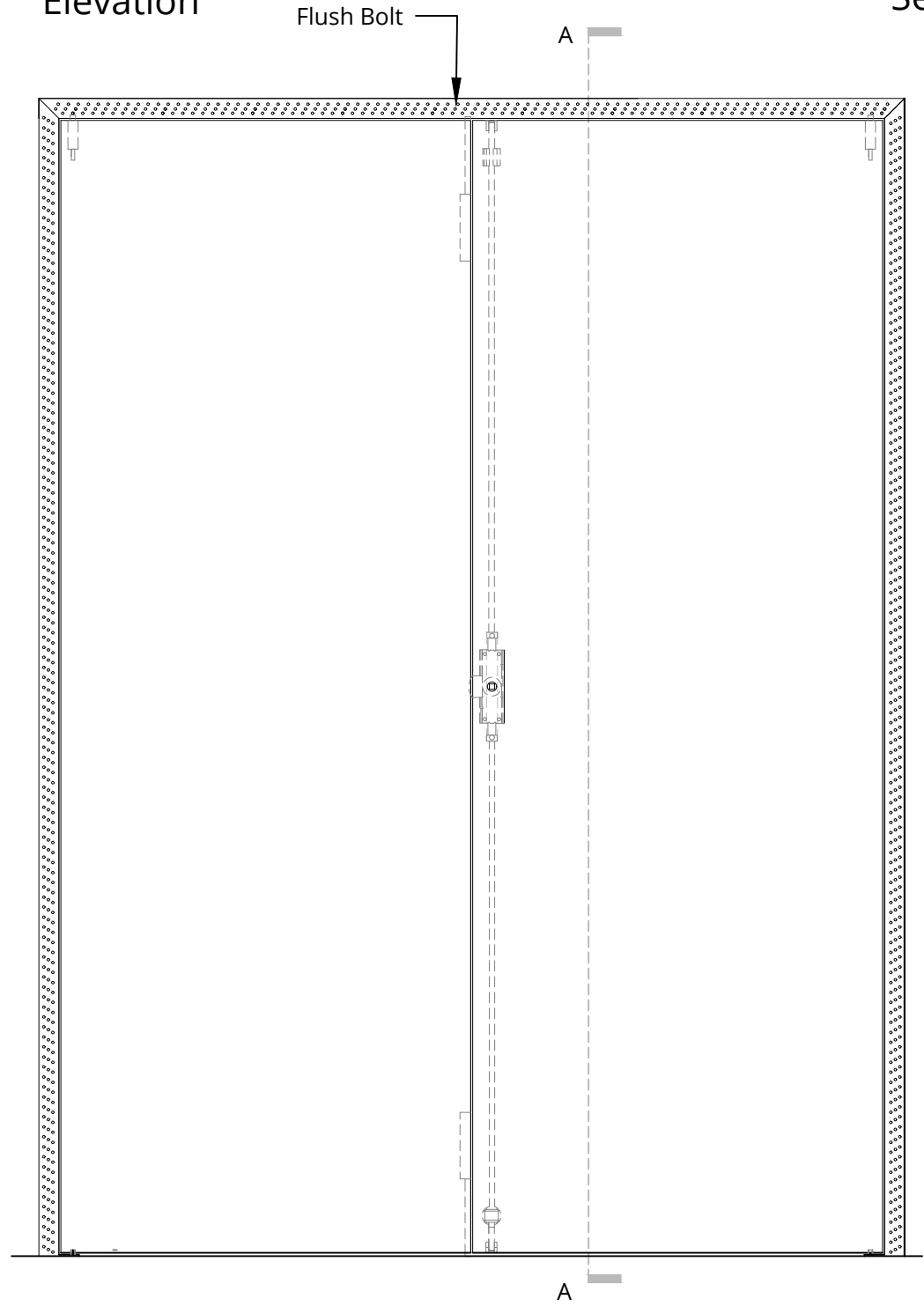
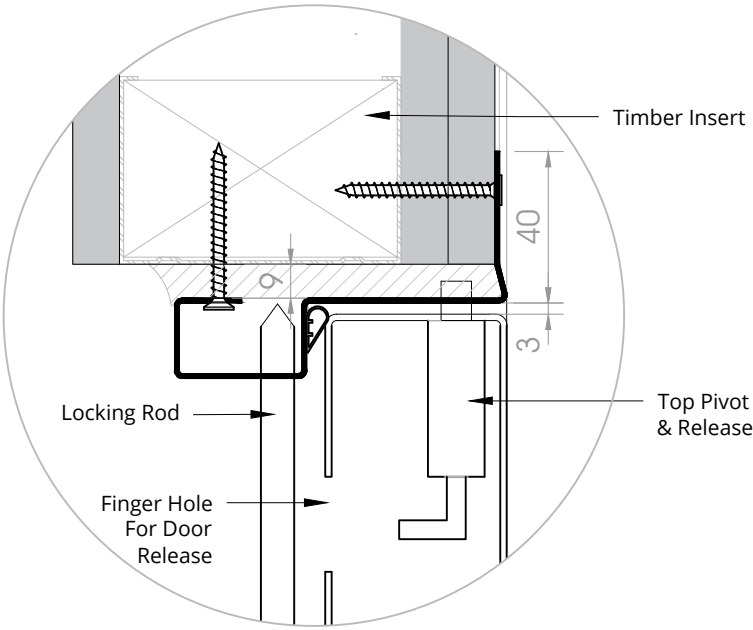

2.

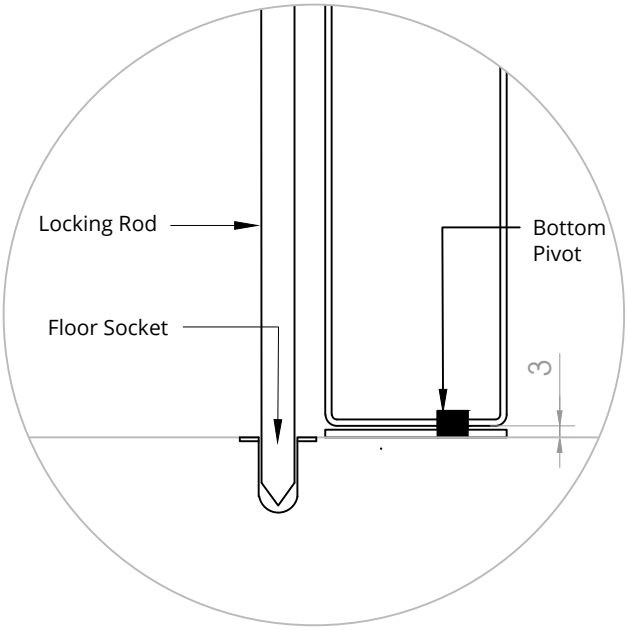

Frame/ Pivot

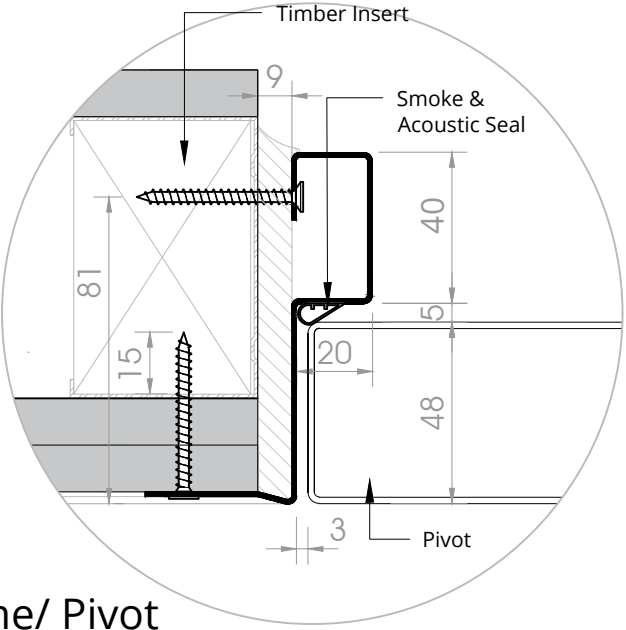

Lock

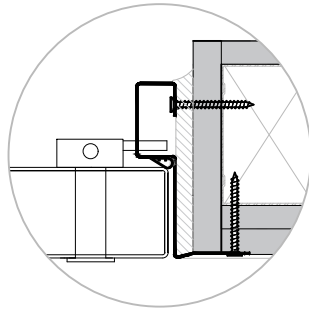
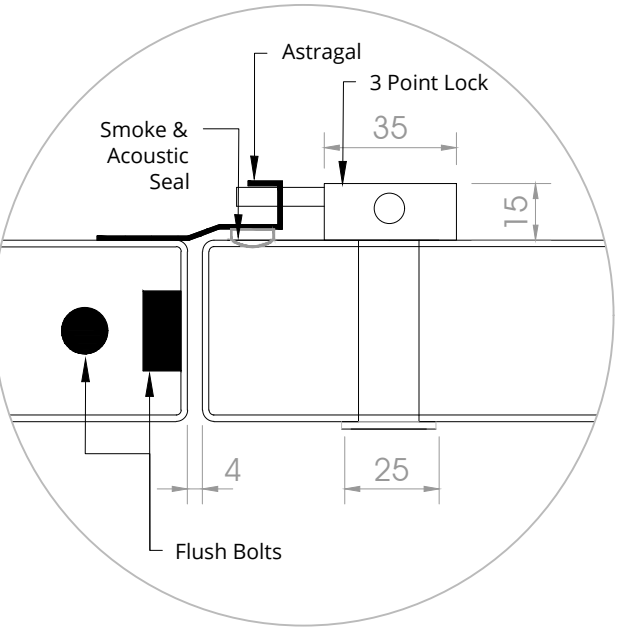

PLEASE NOTE: For FD90/FD120 Fire Rating The Aperture Must Be Lined With A Minimum Of 15mm Plasterboard



W: [www.aspex-uk.co.uk](http://www.aspex-uk.co.uk)  
E: [sales@aspex-uk.co.uk](mailto:sales@aspex-uk.co.uk)  
England & Wales T: 0116 278 3506  
Scotland & Ireland T: 0123 672 0061

drawing title	Double FD120 Steel Door Standard Lock
dwg number	NRS-32000-12-STE

product	novista riser doorsets
drawn by	IS
date	01/07/20
scale	1:10 & 1:2 @ A3

rev	comment
A	Plasterboard Thickness & Flange Revised
B	Timber Insert Text Added
C	Floor Socket Detail Revised

date	28/04/21 14/03/23 18/05/23
------	----------------------------------

notes	1. Do not scale drawings 2. Site verify all dimensions prior to construction 3. Report all discrepancies to Aspex immediately 4. Read in conjunction with all relevant documents and drawings
-------	--